

Bow Buoy

Midships Buoy

27.4 m
90 ft



Mooring Can

Date _____

Depth _____

Time _____



Stern Buoy

18.3 m / 60 ft

27.4 m
90 ft

ART TO MEDIA 3D DIVE MAPS arttomedia.com



HMCS CHAUDIERE
DDE 235
KUNECHIN POINT, BRITISH COLUMBIA
GPS 49 37.694' N, 123 48.699' W

Access 30 min. from Discovery Passage
Current ●●● to ●●●



The 366ft vessel Chaudiere is a Restigouche class Destroyer Escort built in Halifax in 1953. In 1992 HMCS Chaudiere was the first destroyer-escort to be sunk to form an artificial reef. It is located in Sechart Inlet off Kunichin Point and it is only accessible by boat. A section of the bow was removed and installed on HMCS Kootenay after a collision.

Bow Buoy

Midships Buoy

Date _____

Depth _____

Time _____



HMCS CHAUDIERE
DDE 235
KUNECHIN POINT, BRITISH COLUMBIA
GPS 49 37.694' N, 123 48.699' W

Mooring Can

Stern Buoy

18.3 m / 60 ft

27.4 m
90 ft

27.4 m
90 ft

36.6 m / 120 ft

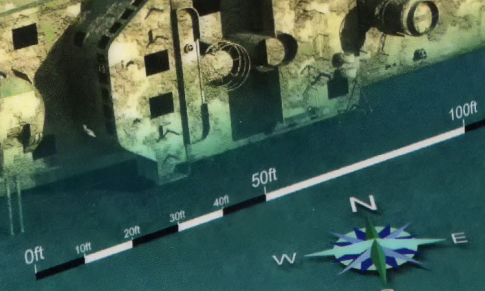

Online Store © 2012 ART TO MEDIA 1 Waterproof Dive Map
Art Director *Olto Wagner*, Production Director *Raymond Poudrier*.
Special thanks to *Alitheia and John Nunes, Benthic Canada* for information and assistance supplied.

This map is for informational and recreational purposes only. Any marked buoy's number or position is subject to change. Sizes and depths are approximated. The publisher assumes no responsibility for discrepancies and/or omissions, nor does he assume any liability for the use of this map. The suggested diving plan is optional. Made in USA

ART TO MEDIA 3D DIVE MAPS arttomedia.com